

ITSA1001: Server Administration Fundamentals

WEEK 5 PRACTICAL: WINDOWS FILE AND STORAGE SERVICES

Dr. Vinh Bui

What will be covered

- Installation and configuration of
 - Storage pool and storage space
 - Data de-duplication
 - File sharing
 - Distributed File System

Storage Pool & Storage Space

- Step overview:
 - Create 4 virtual HDD, 5gb each
 - Combine them to create the storage pool
 - Create the storage space

Storage Pool & Storage Space

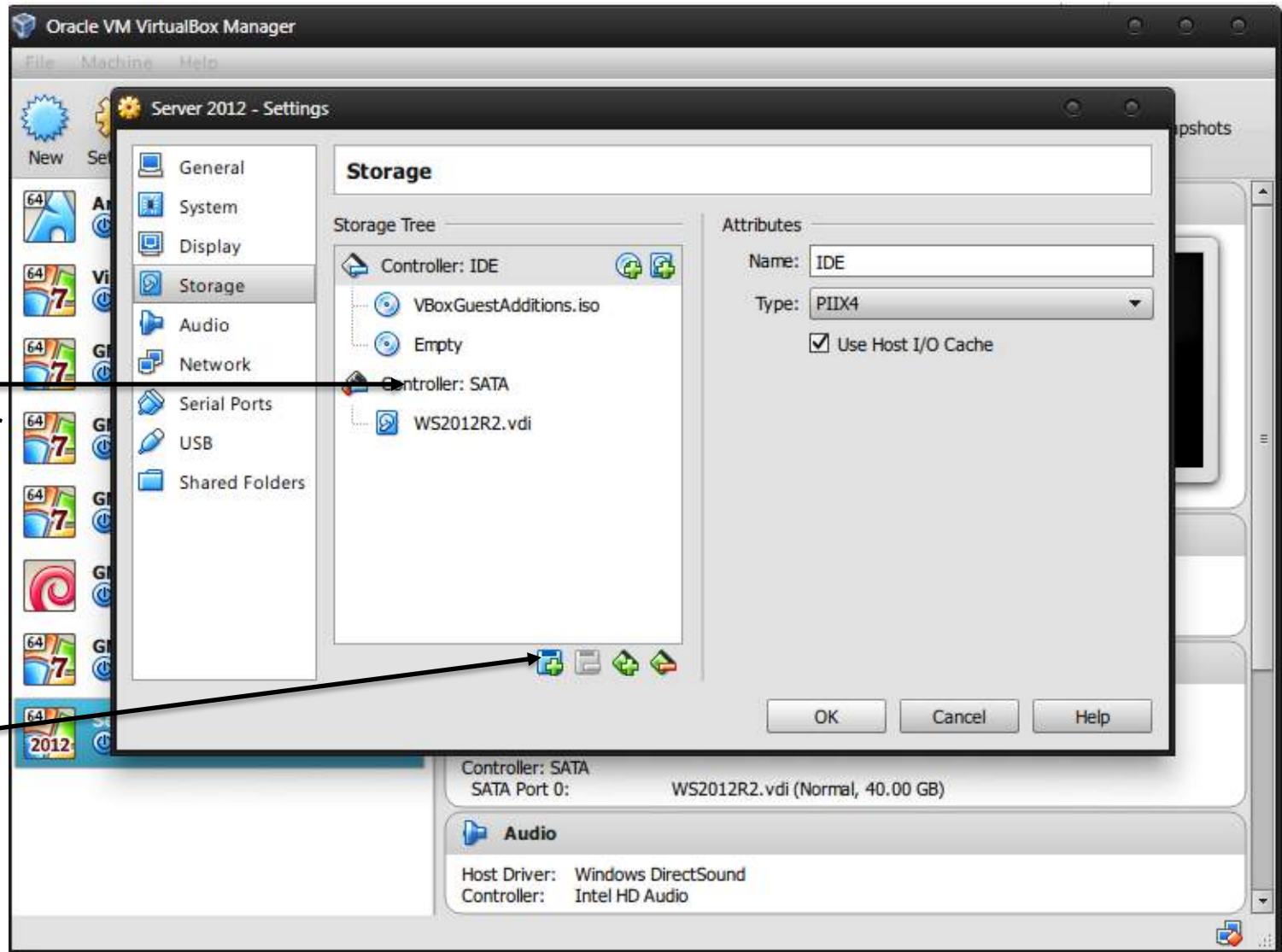

Select the
SATA controller

Add Hard
Disk

Storage Pool & Storage Space

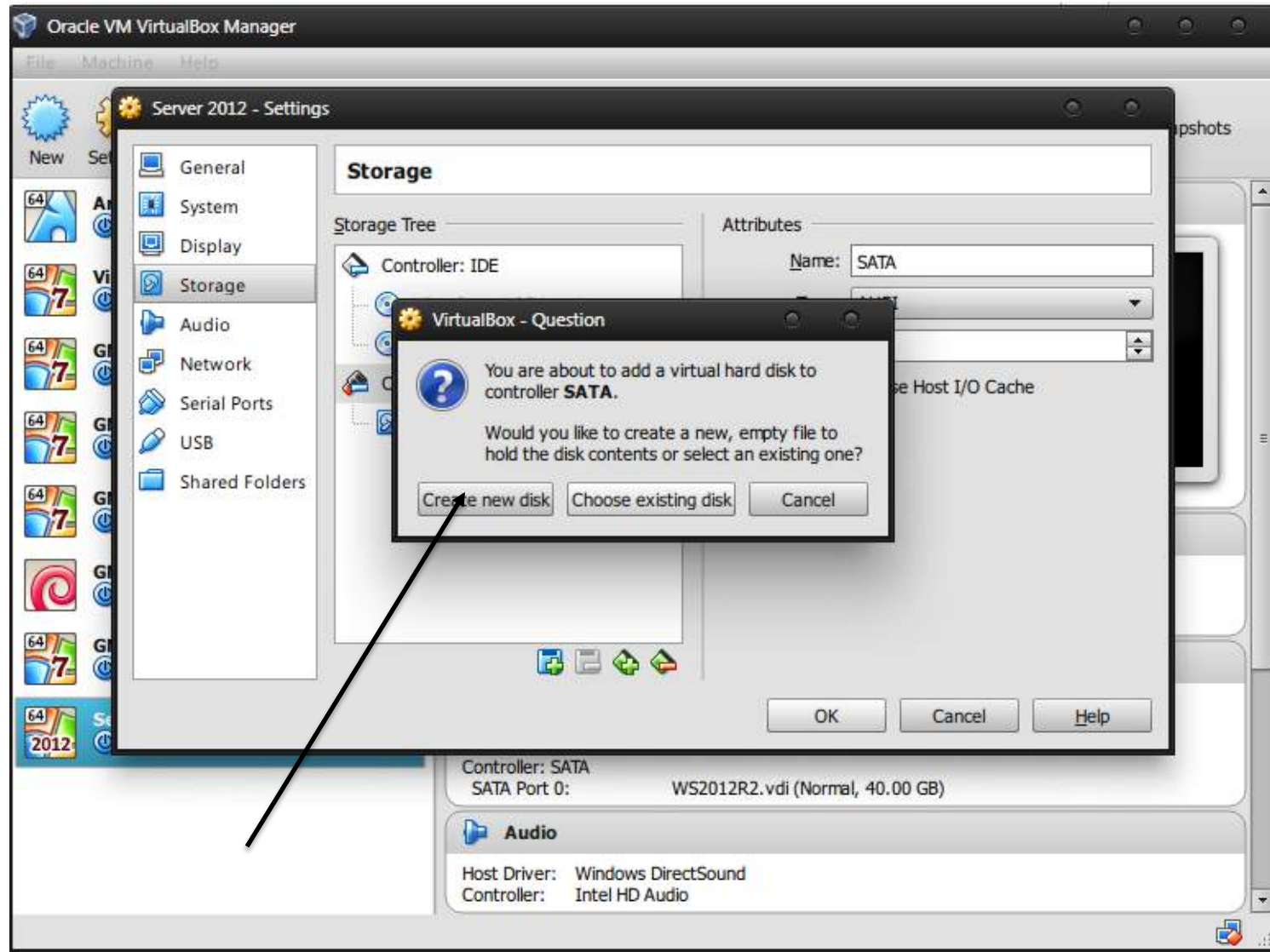

Storage Pool & Storage Space

- Hard Drive File Type: VDI
- Storage Type: Dynamically allocated
- Size: **5GB**
- Repeat this step until you have 4 **5GB** HDD

Storage Pool & Storage Space

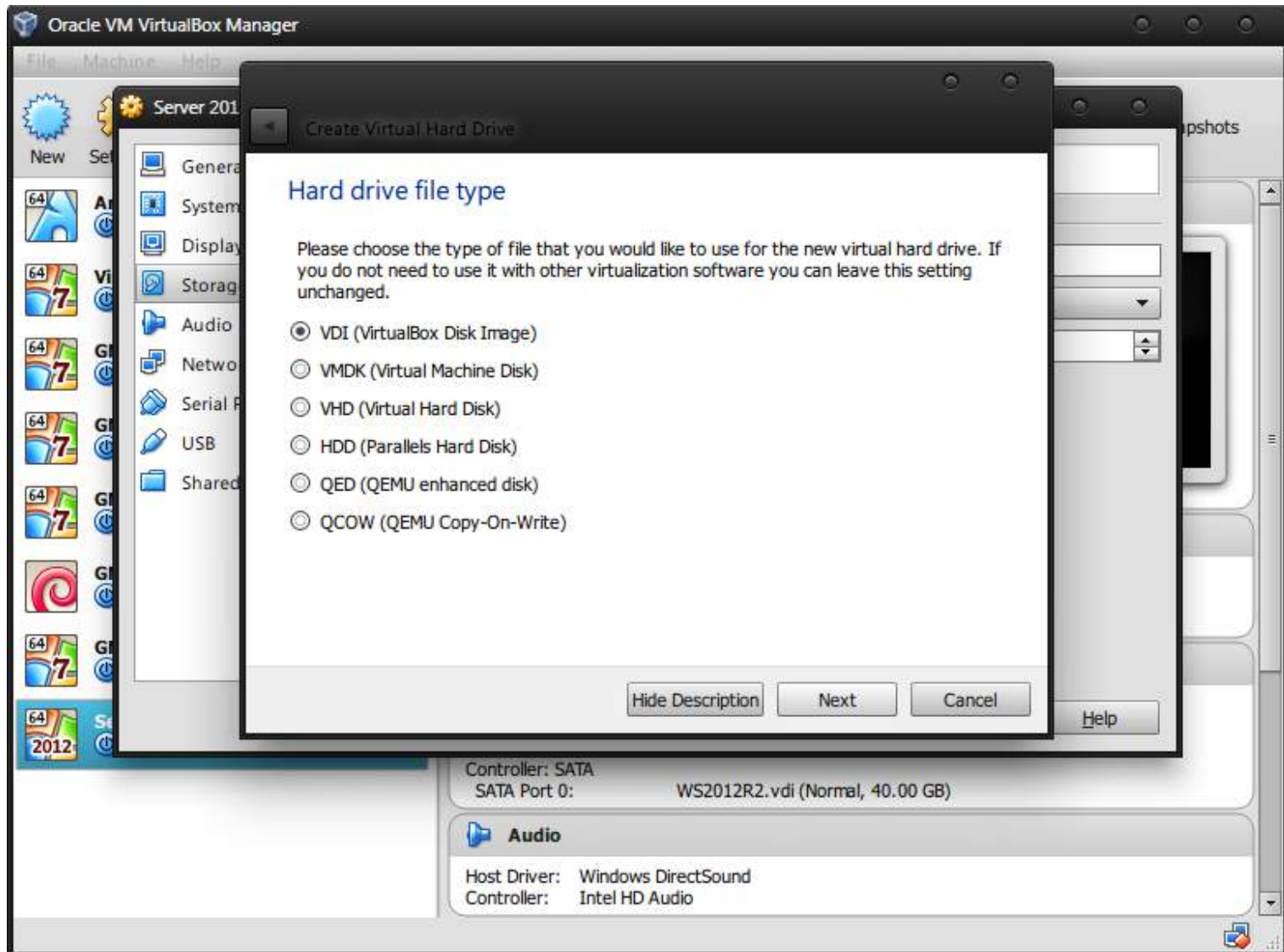

Storage Pool & Storage Space

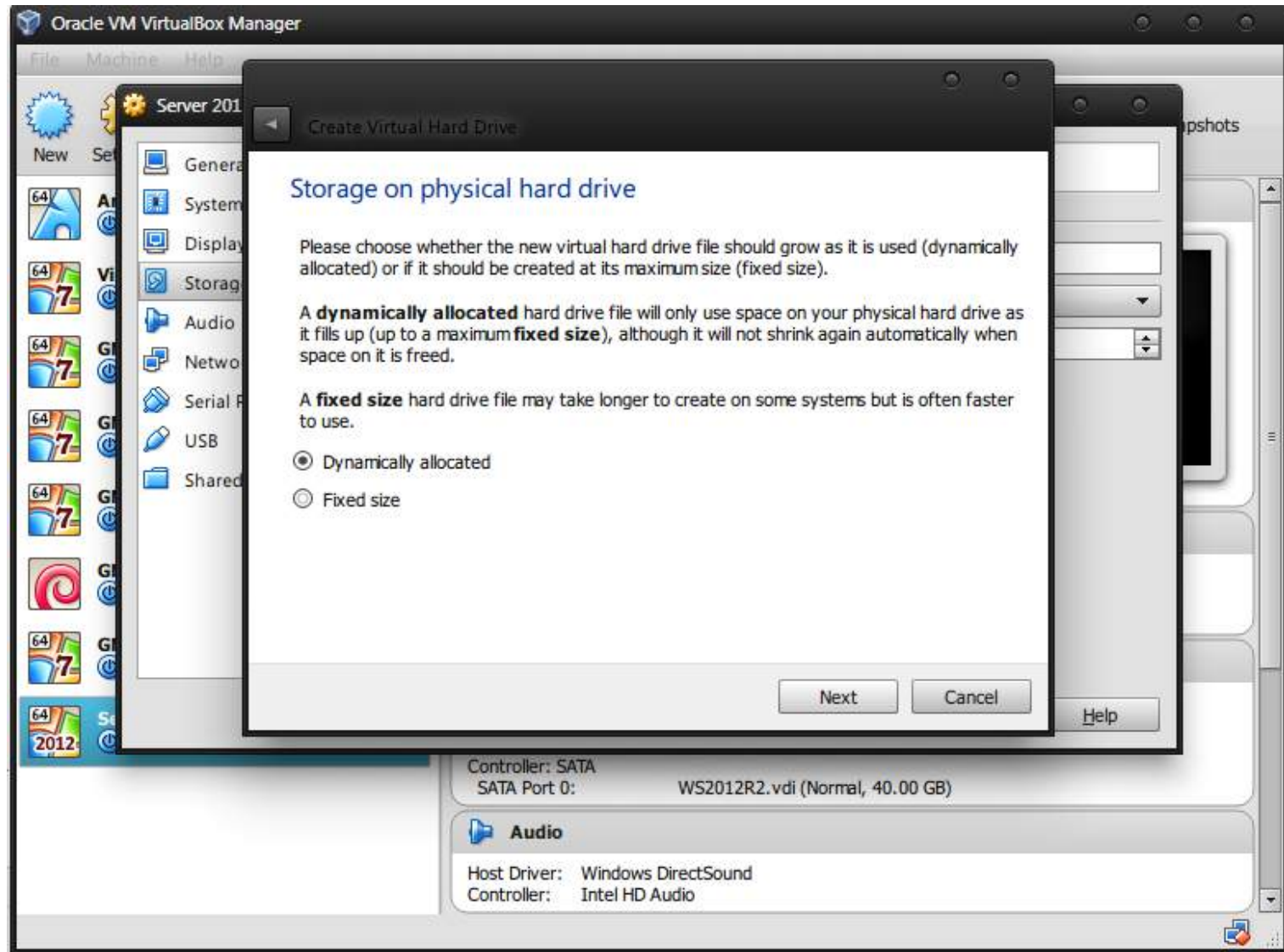

Storage Pool & Storage Space

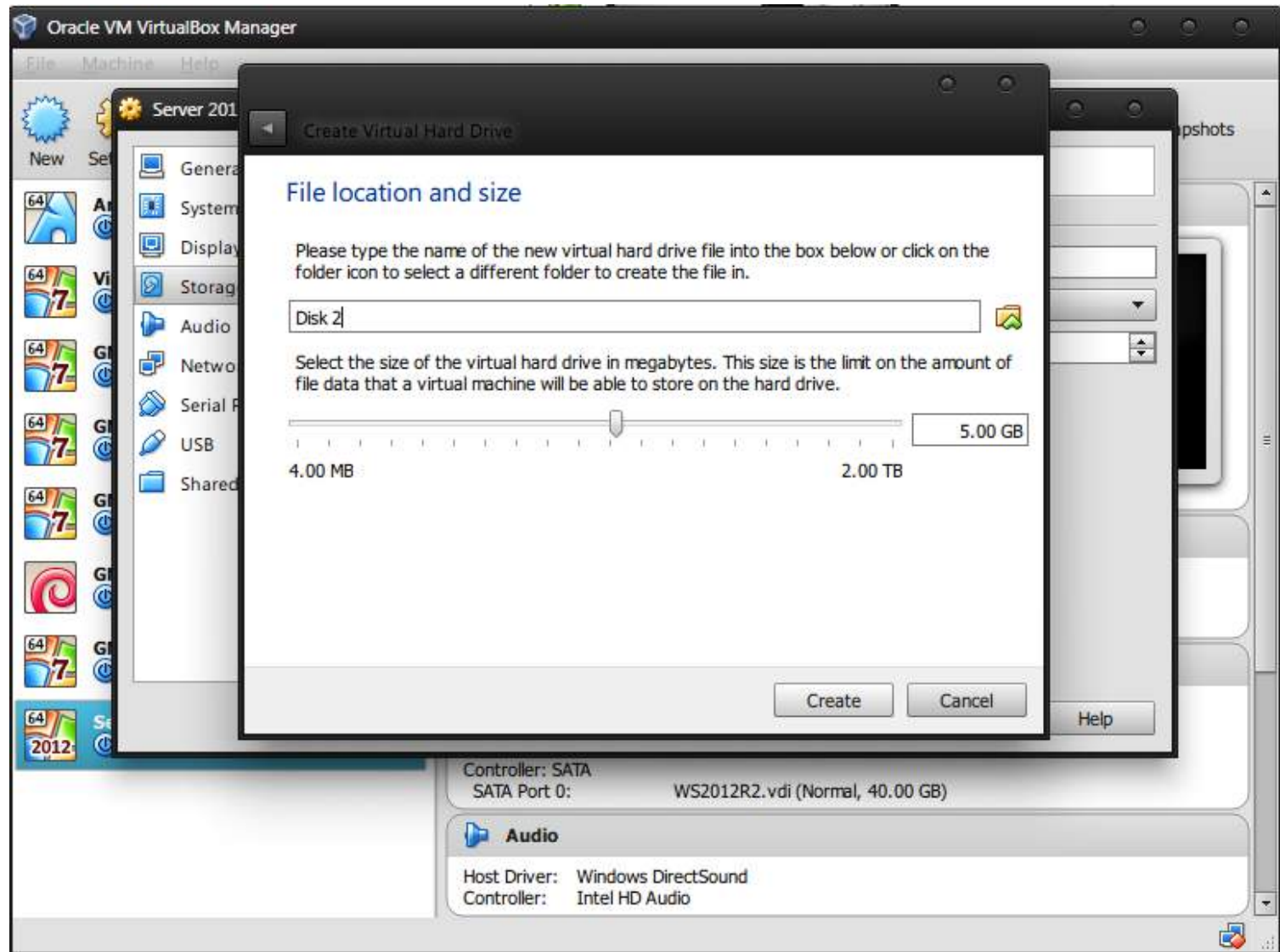

Storage Pool & Storage Space

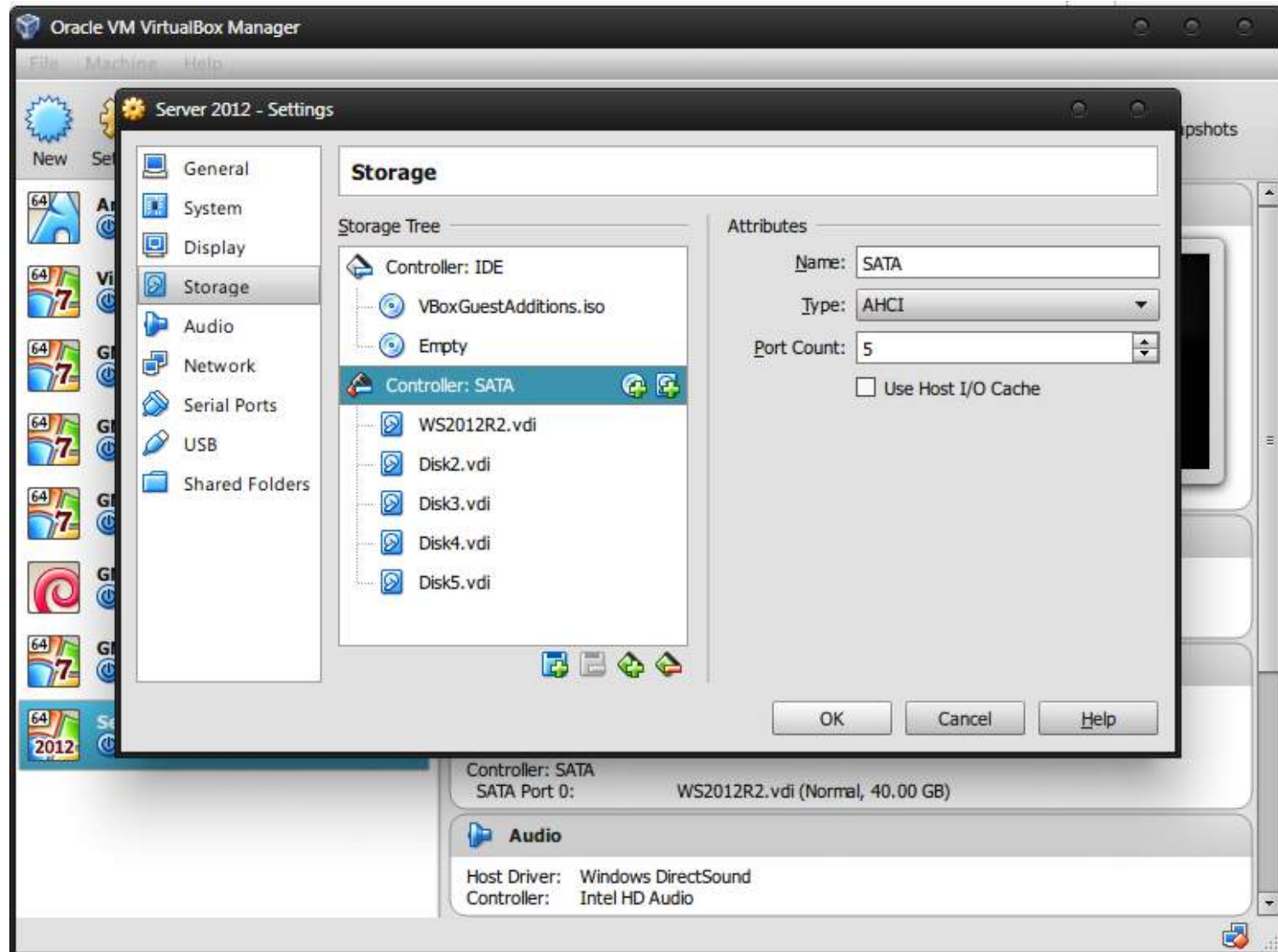

Storage Pool & Storage Space

Storage Pool & Storage Space

SERVERS
All servers | 1 total

Server Name	IPv4 Address	Manageability	Last Update	Windows Activation
WIN-1234	192.168.123.1	Online - Performance counters not started	4/13/2016 3:50:57 AM	Not activated

EVENTS
All events | 2 total

Server Name	ID	Severity	Source	Log	Date and Time
WIN-1234	8193	Error	VSS	Application	4/13/2016 3:50:27 AM
WIN-1234	8193	Error	VSS	Application	4/13/2016 3:40:52 AM

BEST PRACTICES ANALYZER
Warnings or Errors | 0 of 0 total

Filter applied. X Clear All

Server Name	Severity	Title	Category
No matches found.			

Storage Pool & Storage Space

STORAGE POOLS
All storage pools | 1 total

Filter

Name	Type	Managed by	Available to	Read-Write Server	Capacity	Free Space	Percent Allocated
Primordial	Available Disks	WIN-1234	WIN-1234	WIN-1234			

Last refreshed on 4/13/2016 3:51:16 AM

VIRTUAL DISKS
No related data is available.

No related virtual disks exist.

To create a virtual disk, start the New Virtual Disk Wizard.

PHYSICAL DISKS
Primordial on WIN-1234

Slot	Name	Status	Capacity	Bus	Usage	Chassis	Med
	PhysicalDisk1 (WIN-1234)		5.00 GB	SATA	Automatic		Unkr
	PhysicalDisk3 (WIN-1234)		5.00 GB	SATA	Automatic		Unkr
	PhysicalDisk2 (WIN-1234)		5.00 GB	SATA	Automatic		Unkr
	PhysicalDisk4 (WIN-1234)		5.00 GB	SATA	Automatic		Unkr

Go to Disks Overview >

3:53 AM
4/13/2016

Storage Pool & Storage Space

- Storage Pool
 - Name: (student-number)_Pool
 - Description: Your name
 - Select **ALL** disks

Storage Pool & Storage Space

Managed by	Available to	Subsystem	Primordial Pool
WIN-1234	WIN-1234	Storage Spaces	Primordial

At the bottom of the wizard are buttons for '< Previous', 'Next >', 'Create', and 'Cancel'. The background shows the 'PHYSICAL DISKS' overview, which states 'No storage pool is selected' and includes a link to 'Go to Disks Overview >'. The Windows taskbar at the bottom shows the time as 2:51 PM on 4/13/2016.

Storage Pool & Storage Space

Server 2012 (Running) - Oracle VM VirtualBox

Machine View Devices Help

Server Manager

Manage Tools View Help

New Storage Pool Wizard

Select physical disks for the storage pool

Before You Begin
Storage Pool Name
Physical Disks
Confirmation
Results

Select physical disks for the storage pool, and choose whether any disks should be allocated as hot spares that replace failed disks.

Slot	Name	Capacity	Bus	RPM	Model	Allocation	Chassis	Media Type
<input checked="" type="checkbox"/>	PhysicalDisk1 (...)	5.00 GB	SATA		VBOX HARDDISK	Automatic		Unknown
<input checked="" type="checkbox"/>	PhysicalDisk2 (...)	5.00 GB	SATA		VBOX HARDDISK	Automatic		Unknown
<input checked="" type="checkbox"/>	PhysicalDisk3 (...)	5.00 GB	SATA		VBOX HARDDISK	Automatic		Unknown
<input checked="" type="checkbox"/>	PhysicalDisk4 (...)	5.00 GB	SATA		VBOX HARDDISK	Automatic		Unknown

Total selected capacity: 20.0 GB
Selecting these disks will create a local pool.

< Previous Next > Create Cancel

Go to Disks Overview >

PHYSICAL DISKS

No storage pool is selected.

Select a storage pool to display its related physical disks.

2:52 PM
4/13/2016

Storage Pool & Storage Space

Server 2012 (Running) - Oracle VM VirtualBox

Machine View Devices Help

Server Manager

Manage Tools View Help

New Storage Pool Wizard

Confirm selections

Before You Begin
Storage Pool Name
Physical Disks
Confirmation
Results

Confirm that the following are the correct settings, and then click Create.

STORAGE POOL LOCATION

Server:	WIN-1234
Cluster role:	Not Clustered
Storage subsystem:	Storage Spaces

STORAGE POOL PROPERTIES

Name:	Name
Description:	Description
Capacity:	20.0 GB

PHYSICAL DISKS

PhysicalDisk1 (WIN-1234)	Automatic
PhysicalDisk3 (WIN-1234)	Automatic
PhysicalDisk2 (WIN-1234)	Automatic
PhysicalDisk4 (WIN-1234)	Automatic

< Previous Next > Create Cancel

Go to Disks Overview >

PHYSICAL DISKS

No storage pool is selected.

Select a storage pool to display its related physical disks.

TASKS

TASKS

2:52 PM
4/13/2016

Storage Pool & Storage Space

Server Manager

Server Manager > File and Storage Services > Servers

New Storage Pool Wizard

View results

Before You Begin
Storage Pool Name
Physical Disks
Confirmation
Results

You have successfully completed the New Storage Pool Wizard.

Task	Progress	Status
Gather information	<div style="width: 100%;"></div>	Completed
Create storage pool	<div style="width: 100%;"></div>	Completed
Update cache	<div style="width: 100%;"></div>	Completed

Create virtual disk when this wizard closes

< Previous Next > Close Cancel

BEST PRACTICES ANALYZER

Warnings or Errors | 0 of 0 total

Filter

Filter applied. × Clear All

Server Name	Severity	Title	Category
No matches found.			

3:55 AM
4/13/2016

Storage Pool & Storage Space

- Virtual Disk
 - Name: (student-number)_Vdisk
 - Description: Your name
 - Storage layout: Parity
 - Provision type: Thin
 - Size: Maximum Size

Storage Pool & Storage Space

Pool Name	Managed by	Available to	Capacity	Free Space	Subsystem
WIN-1234	WIN-1234	WIN-1234	17.0 GB	16.0 GB	Storage Spaces

The background shows the 'Storage Pools' overview page, which includes a table of storage pools:

Pool Name	Capacity	Free Space	Percent Allocated	Status
WIN-1234	17.0 GB	16.0 GB	<div style="width: 94%;"></div>	OK

Below this, the 'PHYSICAL DISKS' section is visible, indicating that no storage pool is selected for display.

Storage Pool & Storage Space

Read-Write Server	Capacity	Free Space	Percent Allocated	Status
WIN-1234	17.0 GB	10.0 GB	<div style="width: 41%;"></div>	

Below the table, the 'PHYSICAL DISKS' section indicates 'No storage pool is selected' and prompts the user to 'Select a storage pool to display its related physical disks.' The Windows taskbar at the bottom shows the time as 2:53 PM on 4/13/2016.

Storage Pool & Storage Space

New Virtual Disk Wizard - Select the storage layout

Layout:

- Simple
- Mirror
- Parity**

Descriptions:

- Simple:** Data and parity information are striped across physical disks, increasing reliability, but somewhat reducing capacity. This storage layout requires at least three disks to protect you from a single disk failure and at least seven disks to protect you from two disk failures.

Storage Pools Overview:

Read-Write Server	Capacity	Free Space	Percent Allocated	Status
WIN-1234	17.0 GB	16.0 GB	<div style="width: 94%;"></div>	

PHYSICAL DISKS: No storage pool is selected. Select a storage pool to display its related physical disks.

Storage Pool & Storage Space

New Virtual Disk Wizard - Specify the provisioning type

Before You Begin
Storage Pool
Virtual Disk Name
Storage Layout
Provisioning
Size
Confirmation
Results

Provisioning type:
 Thin
The volume uses space from the storage pool as needed, up to the volume size.
 Fixed
The volume uses space from the storage pool equal to the volume size.

< Previous Next > Create Cancel

Storage Pools

Read-Write Server	Capacity	Free Space	Percent Allocated	Status
WIN-1234	17.0 GB	16.0 GB	<div style="width: 94%;"></div>	

PHYSICAL DISKS
No storage pool is selected.
Select a storage pool to display its related physical disks.

Go to Disks Overview >

Storage Pool & Storage Space

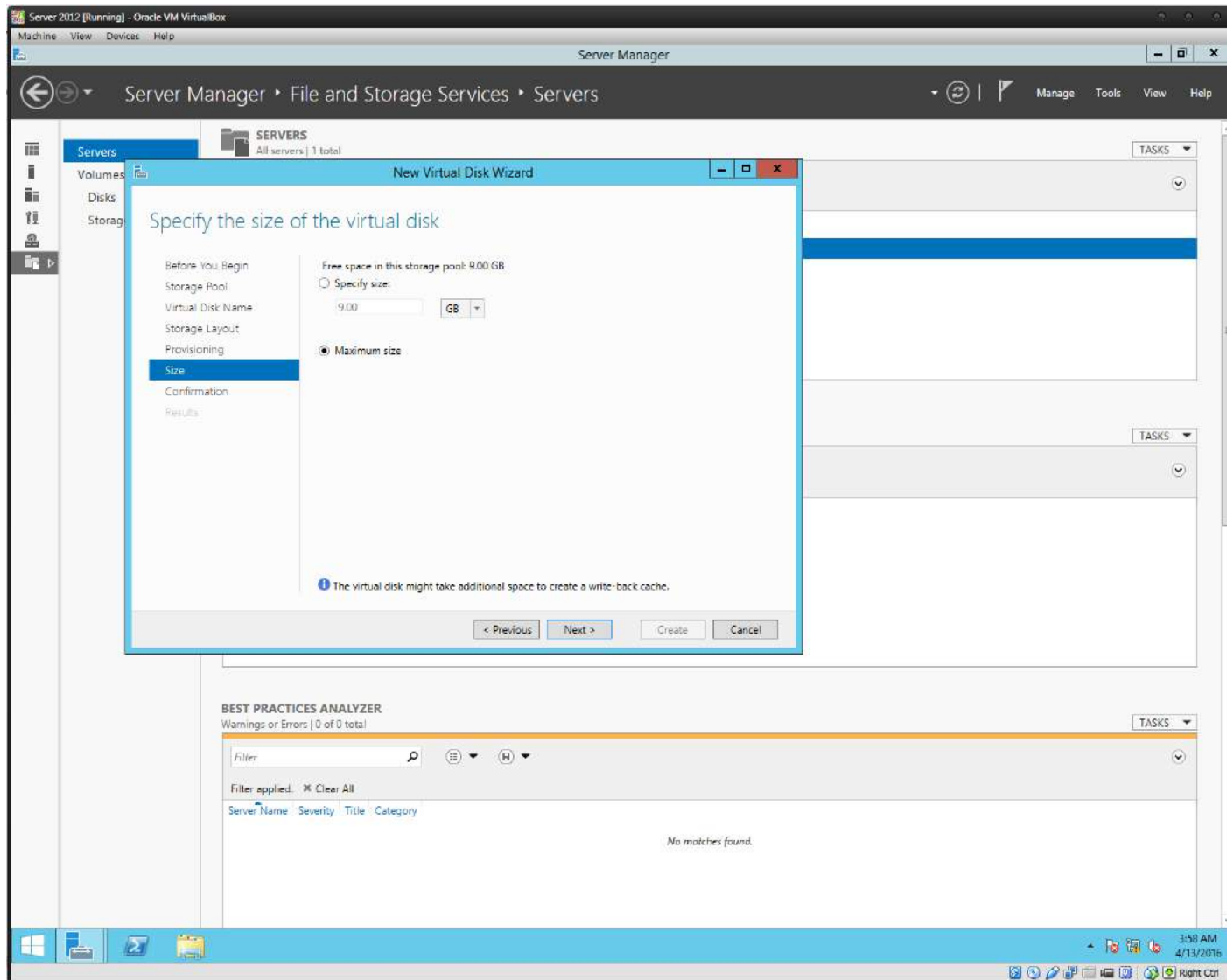

Storage Pool & Storage Space

Server Manager

Server Manager > File and Storage Services > Servers

SERVERS
All servers | 1 total

View results

Before You Begin
Storage Pool
Virtual Disk Name
Storage Layout
Provisioning
Size
Confirmation
Results

The New Virtual Disk Wizard successfully completed.

Task	Progress	Status
Gather information	██████████	Completed
Create virtual disk	██████████	Completed
Rescan disks	██████████	Completed
Initialize disk	██████████	Completed
Update cache	██████████	Completed

Create a volume when this wizard closes

< Previous Next > Close Cancel

BEST PRACTICES ANALYZER
Warnings or Errors | 0 of 0 total

Filter

Filter applied. × Clear All

Server Name	Severity	Title	Category
No matches found.			

3:58 AM
4/13/2016

Storage Pool & Storage Space

- Volume
 - Name: (student-number)_Volume
 - Description: Your name
 - **Volume size: See available capacity**
 - Leave other settings as default

Storage Pool & Storage Space

New Volume Wizard - Select the server and disk

Before You Begin

- Server and Disk
- Size
- Drive Letter or Folder
- File System Settings
- Confirmation
- Results

Server:

Provision to	Status	Cluster Role	Destination
WIN-1234	Online	Not Clustered	Local

Refresh Rescan

Disk:

Disk	Virtual Disk	Capacity	Free Space	Subsystem
Disk 5	Name	9.00 GB	8.97 GB	Storage Spaces

< Previous Next > Create Cancel

Storage Spaces Overview

PHYSICAL DISKS

No storage pool is selected.

Select a storage pool to display its related physical disks.

Storage Pool & Storage Space

Read-Write Server	Capacity	Free Space	Percent Allocated	Status
WIN-1234	17.0 GB	3.00 GB	<div style="width: 10%;"></div>	

Storage Pool & Storage Space

Read-Write Server	Capacity	Free Space	Percent Allocated	Status
WIN-1234	17.0 GB	3.00 GB	<div style="width: 100%;"></div>	

Below the table, the 'PHYSICAL DISKS' section is visible, showing the message: 'No storage pool is selected. Select a storage pool to display its related physical disks.' The Windows taskbar at the bottom shows the time as 2:56 PM on 4/13/2016.

Storage Pool & Storage Space

- File system: NTFS
- Allocation unit size: Default
- Volume label: New Volume
- Generate short file names (not recommended)

Below the settings, a note states: 'Short file names (8 characters with 3-character extensions) are required for some 16-bit applications running on client computers, but make file operations slower.'

The background shows the 'Storage Spaces' overview page. It features a table of storage pools:

Read-Write Server	Capacity	Free Space	Percent Allocated	Status
WIN-1234	17.0 GB	3.00 GB	<div style="width: 17.6%;"></div>	

Below the table, the 'PHYSICAL DISKS' section is visible, indicating that 'No storage pool is selected' and providing a prompt to 'Select a storage pool to display its related physical disks.'

Data Deduplication

- 1 Configure this local server
- 2 Add roles and features ← (indicated by a black arrow)
- 3 Add other servers to manage
- 4 Create a server group

Below the quick start section is the "ROLES AND SERVER GROUPS" section, which shows a summary of installed roles and server groups. The summary indicates: Roles: 3 | Server groups: 1 | Servers total: 1.

Role/Server Group	Count	Manageability	Events	Services	Performance	BPA results	Last Updated
DHCP	1	Manageability	Events	Services	Performance	BPA results	
DNS	1	Manageability	Events	Services	Performance	BPA results	
File and Storage Services	1	Manageability	Events	Services	Performance	BPA results	
Local Server	1	Manageability	3 Events	Services	Performance	BPA results	4/13/2016 2:58 PM
All Servers	1	Manageability	3 Events	Services	Performance	BPA results	4/13/2016 2:58 PM

The Windows taskbar at the bottom shows the system tray with the time 3:00 PM and date 4/13/2016.

Data Deduplication

- Role-based or feature-based installation**
Configure a single server by adding roles, role services, and features.
- Remote Desktop Services installation**
Install required role services for Virtual Desktop Infrastructure (VDI) to create a virtual machine-based or session-based desktop deployment.

An arrow points to the "Role-based or feature-based installation" option. The wizard includes a "Before You Begin" section and a "Server Selection" section. At the bottom of the wizard are buttons for "< Previous", "Next >", "Install", and "Cancel".

The background shows the Server Manager dashboard with a list of servers. Two server cards are visible:

- Local Server** (1)
 - Manageability (1)
 - Events (3)
 - Services
 - Performance
 - BPA results
 - 4/13/2016 2:58 PM
- All Servers** (1)
 - Manageability (1)
 - Events (3)
 - Services
 - Performance
 - BPA results
 - 4/13/2016 2:58 PM

Data Deduplication

Server Manager - Dashboard

DESTINATION SERVER WIN-1234

Select destination server

Before You Begin
Installation Type
Server Selection
Server Roles
Features
Confirmation
Results

Select a server or a virtual hard disk on which to install roles and features.

Select a server from the server pool
 Select a virtual hard disk

Server Pool

Filter:

Name	IP Address	Operating System
WIN-1234	192.168.123.1	Microsoft Windows Server 2012 R2 Standard

1 Computer(s) found
This page shows servers that are running Windows Server 2012, and that have been added by using the Add Servers command in Server Manager. Offline servers and newly-added servers from which data collection is still incomplete are not shown.

< Previous Next > Install Cancel

Local Server 1
Manageability
3 Events
Services
Performance
BPA results
4/13/2016 2:58 PM

All Servers 1
Manageability
3 Events
Services
Performance
BPA results
4/13/2016 2:58 PM

3:01 PM 4/13/2016

Data Deduplication

Data Deduplication

Data Deduplication

Data Deduplication

Server Manager

Server Manager ▶ File and Storage Services ▶ Volumes ▶

VOLUMES
All volumes [3 total]

Volume	Status	File System Label	Provisioning	Capacity	Free Space	Deduplication Rate	Deduplication Savings	Percent Used
WIN-1234 (3)								
W:\Volume{64F...	System Reserved		Fixed	350 MB	88.3 MB			
C:	Fixed		Fixed	39.7 GB	30.9 GB			
F:	New Volume		Fixed	8.97 GB	8.93 GB			

Right click, select configure data deduplication

Shares: No related shares are available. No related shares exist.

DISK: F:\ on WIN-1234
Microsoft Storage Space Device
Capacity: 9.00 GB
100% Allocated (9.00 GB Allocated, 0.00 B Unallocated)
Status: Online
Bus Type: Storage Spaces
Subsystem: Storage Spaces
Virtual Disk: Name

iSCSI VIRTUAL DISKS: No related iSCSI virtual disks are available.
To use iSCSI virtual disks, the iSCSI Target Server role service must be installed.
To install iSCSI Target Server, start the Add Roles and Features Wizard.

Data Deduplication

- Data deduplication:** General purpose file server
- Deduplicate files older than (in days):** 3
- Default file extensions to exclude:** edb, jrs
- Custom file extensions to exclude:** (empty)
- Buttons:** Add..., Remove, Set Deduplication Schedule..., OK, Cancel, Apply

The background interface shows the "DISK" section for "F:\ on WIN-1234", which is a Microsoft Storage Space Device with a capacity of 9.00 GB. The disk is 100% allocated (9.00 GB allocated, 0.00 B unallocated). The status is Online, and the subsystem is Storage Spaces.

Data Deduplication

- Enable background optimization:** This section is checked. It includes a description: 'Regularly run data deduplication at low priority and pause data deduplication when the system is busy to minimize the impact on system performance.'
- Enable throughput optimization:** This section is also checked. It includes a description: 'During the specified hours, run data deduplication at normal priority and consume the resources required to maximize performance.' Below this, there are checkboxes for days of the week (Sunday, Monday, Tuesday, Wednesday, Thursday, Friday, Saturday, Sunday) and a start time of 12:00 AM with a duration of 6 hours.

An arrow points to the 'Enable throughput optimization' section. Below these sections, there is an option to 'Create a second schedule for throughput optimization', which is currently unchecked. The background of the Server Manager shows a table with columns for 'Space', 'Deduplication Rate', 'Deduplication Savings', and 'Percent Used'. A 'DISK' properties window is also visible, showing 'F:\ on WIN-1234' with a capacity of 9.00 GB, 100% allocated, and 9.00 GB allocated. The system tray at the bottom right shows the time as 3:17 PM on 4/13/2016.

File Sharing

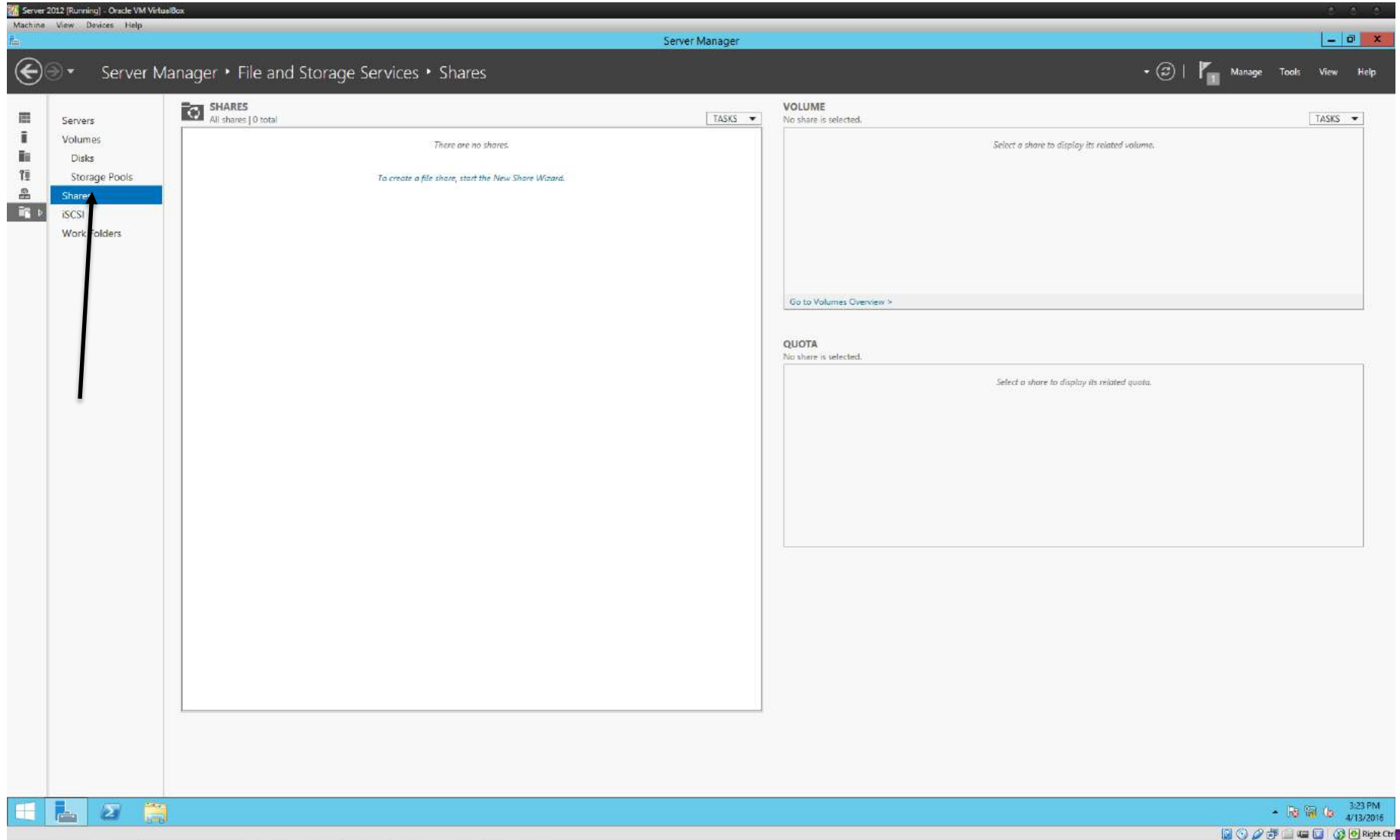

File Sharing

In the background, the "VOLUME" section is visible, showing "No share is selected." and a prompt "Select a share to display its related volumes." Below this is a link "Go to Volumes Overview >". The "QUOTA" section also shows "No share is selected." and a prompt "Select a share to display its related quota." The Windows taskbar at the bottom shows the system tray with the time "3:25 PM" and date "4/13/2016".

File Sharing

Volume	Free Space	Capacity	File System
C:	30.9 GB	39.7 GB	NTFS
F:	8.93 GB	8.97 GB	NTFS

Use your virtual volume

File Sharing

The "Specify share name" step contains the following fields:

- Share name:** A text box containing "Share_(student_number_here)".
- Share description:** A text box containing "Your_name_here".
- Local path to share:** A text box containing "F:\Shares\Share_(student_number_here)".
- Remote path to share:** A text box containing "\\WIN-1234\Share_(student_number_here)".

Below the fields, there is a note: "If the folder does not exist, the folder is created." At the bottom of the wizard are buttons for "< Previous", "Next >", "Create", and "Cancel".

To the right of the wizard, the "VOLUME" and "QUOTA" sections are visible. Both sections indicate "No share is selected" and provide instructions to "Select a share to display its related volume/quota".

The Windows taskbar at the bottom shows the system tray with the time "3:27 PM" and date "4/13/2016".

File Sharing

- Enable access-based enumeration**
Access-based enumeration displays only the files and folders that a user has permissions to access. If a user does not have Read (or equivalent) permissions for a folder, Windows hides the folder from the user's view.
- Allow caching of share**
Caching makes the contents of the share available to offline users. If the BranchCache for Network Files role service is installed, you can enable BranchCache on the share.
 - Enable BranchCache on the file share**
BranchCache enables computers in a branch office to cache files downloaded from this share, and then allows the files to be securely available to other computers in the branch.
- Encrypt data access**
When enabled, remote file access to this share will be encrypted. This secures the data against unauthorized access while the data is transferred to and from the share. If this box is checked and grayed out, an administrator has turned on encryption for the entire server.

At the bottom of the wizard, there are buttons for '< Previous', 'Next >', 'Create', and 'Cancel'. To the right of the wizard, the 'VOLUME' and 'QUOTA' sections are visible, both showing 'No share is selected.' and a prompt to 'Select a share to display its related volumes.' and 'Select a share to display its related quota.' respectively. The taskbar at the bottom shows the system clock as 3:28 PM on 4/13/2016.

File Sharing

Permissions to control access

Permissions to access the files on a share are set using a combination of folder permissions, share permissions, and, optionally, a central access policy.

Share permissions: Everyone Read Only

Folder permissions:

Type	Principal	Access	Applies To
Allow	BUILTIN\Users	Special	This folder and subfolders
Allow	BUILTIN\Users	Read & execute	This folder, subfolders, and files
Allow	CREATOR OWNER	Full Control	Subfolders and files only
Allow	NT AUTHORITY\SYSTEM	Full Control	This folder, subfolders, and files
Allow	BUILTIN\Administrators	Full Control	This folder, subfolders, and files
Allow	BUILTIN\Administrators	Full Control	This folder only

Buttons: < Previous, Next >, Create, Cancel

VOLUME
No share is selected.
Select a share to display its related volumes.
Go to Volumes Overview >

QUOTA
No share is selected.
Select a share to display its related quota.

File Sharing

SHARE LOCATION	
Server:	WIN-1234
Cluster roles:	Not Clustered
Local path:	F:\Shares\Share_(student_number_here)

SHARE PROPERTIES	
Share name:	Share_(student_number_here)
Description:	Your_name_here
Protocol:	SMB
Access-based enumeration:	Enabled
Caching:	Enabled
BranchCache:	Disabled
Encrypt data:	Disabled

At the bottom of the wizard are buttons for "< Previous", "Next >", "Create", and "Cancel".

In the background, the "Shares" console tree is visible on the left. On the right, the "VOLUME" and "QUOTA" sections are shown, both indicating "No share is selected." and providing instructions to "Select a share to display its related volumes/quotas."

Install Distributed File System

Server 2012 [Running] - Oracle VM VirtualBox

Machine View Devices Help

Server Manager

Server Manager Dashboard

Manage Tools View Help

Dashboard

- Local Server
- All Servers
- DHCP
- DNS
- File and Storage Services

WELCOME TO SERVER MANAGER

1 Configure this local server

- 2 Add roles and features
- 3 Add other servers to manage
- 4 Create a server group

QUICK START

WHATS NEW

LEARN MORE

ROLES AND SERVER GROUPS

Roles: 3 | Server groups: 1 | Servers total: 1

Role	Count	Components
DHCP	1	Manageability, Events, Services, Performance, BPA results
DNS	1	Manageability, Events, Services, Performance, BPA results
File and Storage Services	1	Manageability, Events, Performance, BPA results
Local Server	1	Manageability, Events (3), Services, Performance, BPA results
All Servers	1	Manageability, Events (3), Services, Performance, BPA results

4/13/2016 2:58 PM

4/13/2016 2:58 PM

3:00 PM 4/13/2016

Right Ctrl

Install Distributed File System

- Role-based or feature-based installation**
Configure a single server by adding roles, role services, and features.
- Remote Desktop Services installation**
Install required role services for Virtual Desktop Infrastructure (VDI) to create a virtual machine-based or session-based desktop deployment.

An arrow points to the "Role-based or feature-based installation" option. The wizard includes a "Before You Begin" section and a list of steps: "Installation Type", "Server Selection", "Server Roles", "Features", "Confirmation", and "Results". Navigation buttons at the bottom include "< Previous", "Next >", "Install", and "Cancel".

The background shows the Server Manager dashboard with a list of servers. Two server tiles are visible:

- Local Server** (1): Manageability (1), Events (3), Services, Performance, BPA results. Last updated: 4/13/2016 2:58 PM.
- All Servers** (1): Manageability (1), Events (3), Services, Performance, BPA results. Last updated: 4/13/2016 2:58 PM.

The Windows taskbar at the bottom shows the time as 3:01 PM on 4/13/2016.

Install Distributed File System

Server Manager Dashboard

Server Manager - Dashboard

DESTINATION SERVER WIN-1234

Select destination server

Before You Begin
Installation Type
Server Selection
Server Roles
Features
Confirmation
Results

Select a server or a virtual hard disk on which to install roles and features.

Select a server from the server pool
 Select a virtual hard disk

Server Pool

Filter:

Name	IP Address	Operating System
WIN-1234	192.168.123.1	Microsoft Windows Server 2012 R2 Standard

1 Computer(s) found
This page shows servers that are running Windows Server 2012, and that have been added by using the Add Servers command in Server Manager. Offline servers and newly-added servers from which data collection is still incomplete are not shown.

< Previous Next > Install Cancel

Local Server 1
Manageability
3 Events
Services
Performance
BPA results
4/13/2016 2:58 PM

All Servers 1
Manageability
3 Events
Services
Performance
BPA results
4/13/2016 2:58 PM

Windows Taskbar: 3:01 PM 4/13/2016

Install Distributed File System

Install Distributed File System

In the foreground, the 'Add Roles and Features Wizard' is open, titled 'Confirm installation selections'. The wizard is for 'DESTINATION SERVER WIN-1234'. It shows the following installation selections:

- Restart the destination server automatically if required
- Optional features (such as administration tools) might be displayed on this page because they have been selected automatically. If you do not want to install these optional features, click Previous to clear their check boxes.

The 'Features' section is expanded to show the following items:

- File and Storage Services
 - File and iSCSI Services
 - DFS Namespaces
 - DFS Replication
- Remote Server Administration Tools
 - Role Administration Tools
 - File Services Tools
 - DFS Management Tools

At the bottom of the wizard, there are buttons for '< Previous', 'Next >', 'Install', and 'Cancel'. The 'Install' button is highlighted.

Your assignment task for this week

- Record date, time
- Record all configuration updates you have made to the server during this practical tasks. Add screen shots to highlight the changes.
 - The screenshot should show your name/student ID
- Report any errors/warnings from the event viewer
- Record the server status at the time you have done everything e.g. running normally or any observable issues.