

ITSA1001: Server Administration Fundamentals

WEEK 6 PRACTICAL: INSTALL WINDOWS SERVER 2012 DOMAIN CONTROLLER

Dr. Vinh Bui

Practical task outline

- Install Windows Server 2012 DC role
- Promote Windows Server 2012 to DC
- Install Windows XP/7 client
- Join Windows client to AD domain

(you can watch provided video tutorial
for additional information)

Check Current Server Roles

Server Manager Dashboard

WELCOME TO SERVER MANAGER

1 Configure this local server

2 Add roles and features

3 Add other servers to manage

4 Create a server group

ROLES AND SERVER GROUPS

Roles: 4 | Server groups: 1 | Servers total: 1

Role	Count	Sub-features	Timestamp
AD DS	1	Manageability, Events, Services, Performance, BPA results	4/21/2016 4:45 AM
DHCP	1	Manageability, Events, Services, Performance, BPA results	4/21/2016 4:45 AM
DNS	1	Manageability, Events, Services, Performance, BPA results	4/21/2016 4:45 AM
File and Storage Services	1	Manageability, Events, Services, Performance, BPA results	4/21/2016 4:45 AM
Local Server	1	Manageability, Events, Services, Performance, BPA results	4/21/2016 4:45 AM
All Servers	1	Manageability, Events, Services, Performance, BPA results	4/21/2016 4:45 AM

Check Current Server Roles

The background shows the Server Manager console with a tree view of server roles and features. The tree view includes 'File and Storage Services', 'Local Server', and 'All Servers'. The 'Local Server' and 'All Servers' nodes are highlighted in red, indicating they are selected. The 'Local Server' node shows a list of roles and features: 'Manageability', 'Events', 'Services', 'Performance', and 'BPA results'. The 'All Servers' node shows a list of roles and features: 'Manageability', 'Events', 'Services', 'Performance', and 'BPA results'. The 'Local Server' and 'All Servers' nodes are both dated 4/21/2016 4:45 AM.

Check Current Server Roles

Server Manager

Remove Roles and Features Wizard

Select destination server

DESTINATION SERVER
WIN-1234.vit.edu.au

Before You Begin

Server Selection

Server Roles

Features

Confirmation

Results

Select a server or a virtual hard disk from which to remove roles and features.

Select a server from the server pool
 Select a virtual hard disk

Server Pool

Filter:

Name	IP Address	Operating System
WIN-1234.vit.edu.au	192.168.123.1	Microsoft Windows Server 2012 R2 Standard

1 Computer(s) found
This page shows servers that are running Windows Server 2012, and that have been added by using the Add Servers command in Server Manager. Offline servers and newly-added servers from which data collection is still incomplete are not shown.

< Previous Next > Remove Cancel

File and Storage Services 1

Manageability

Events

Services

Performance

BPA results

Local Server 1

Manageability

2 Events

3 Services

Performance

BPA results

4/21/2016 4:45 AM

All Servers 1

Manageability

2 Events

3 Services

Performance

BPA results

4/21/2016 4:45 AM

2:09 AM
4/22/2016

Check Current Server Roles

Remove Roles and Features Wizard

Remove server roles

DESTINATION SERVER
WIN-1234.jit.edu.au

Before You Begin
Server Selection
Server Roles
Features
Confirmation
Results

To remove one or more installed roles from the selected server, clear their check boxes.

Roles	Description
<input type="checkbox"/> Active Directory Certificate Services (Not installed)	Active Directory Certificate Services (AD CS) is used to create certification authorities and related role services that allow you to issue and manage certificates used in a variety of applications.
<input checked="" type="checkbox"/> Active Directory Domain Services	
<input type="checkbox"/> Active Directory Federation Services (Not installed)	
<input type="checkbox"/> Active Directory Lightweight Directory Services (Not installed)	
<input type="checkbox"/> Active Directory Rights Management Services (Not installed)	
<input type="checkbox"/> Application Server (Not installed)	
<input checked="" type="checkbox"/> DHCP Server	
<input checked="" type="checkbox"/> DNS Server	
<input type="checkbox"/> Fax Server (Not installed)	
<input checked="" type="checkbox"/> File and Storage Services	
<input type="checkbox"/> Hyper-V (Not installed)	
<input type="checkbox"/> Network Policy and Access Services (Not installed)	
<input type="checkbox"/> Print and Document Services (Not installed)	
<input type="checkbox"/> Remote Access (Not installed)	

Un-tick DNS Server role to allow automatic DNS configuration

File and Storage Services 1
Manageability
Events
Services
Performance
BPA results

Local Server 1
Manageability
2 Events
3 Services
Performance
BPA results
4/21/2016 4:45 AM

All Servers 1
Manageability
2 Events
3 Services
Performance
BPA results
4/21/2016 4:45 AM

Add Active Directory Roles

- 1 Configure this local server
- 2 Add roles and features
- 3 Add other servers to manage
- 4 Create a server group

An arrow points to the second step, 'Add roles and features'. Below this, the 'ROLES AND SERVER GROUPS' section shows a summary of installed roles and server groups:

Role/Server Group	Count
DHCP	1
DNS	1
File and Storage Services	1
Local Server	1
All Servers	1

Each role/server group card lists sub-components: Manageability, Events, Services, Performance, and BPA results. The 'Local Server' and 'All Servers' cards also show a red '1' next to 'Events'.

Add Active Directory Roles

Add Active Directory Roles

Add Active Directory Roles

Name	IP Address	Operating System
WIN-1234	192.168.123.1	Microsoft Windows Server 2012 R2 Standard

1 Computer(s) found
This page shows servers that are running Windows Server 2012, and that have been added by using the Add Servers command in Server Manager. Offline servers and newly-added servers from which data collection is still incomplete are not shown.

< Previous **Next >** Install Cancel

Add Active Directory Roles

Promote Server to Domain Controller

Server Manager - AD DS

SERVICES
All services | 13 total

Server Name	Display Name	Service Name	Status	Start Type
WIN-1234	Windows Time	W32Time	Stopped	Manual (Triggered)
WIN-1234	Active Directory Web Services	ADWS	Stopped	Disabled
WIN-1234	Active Directory Domain Services	NTDS	Stopped	Disabled
WIN-1234	Netlogon	Netlogon	Stopped	Manual
WIN-1234	Distributed Link Tracking Client	TrkWks	Running	Automatic
WIN-1234	Intrinsite Messaging	IsmServ	Stopped	Disabled
WIN-1234	DFS Namespace	Dfs	Running	Automatic

EVENTS
All events | 12 total

Server Name	ID	Severity	Source	Log	Date and Time
WIN-1234	1202	Error	DFSR	DFS Replication	4/21/2016 2:48:28 AM
WIN-1234	408	Error	Microsoft-Windows-DNS-Server-Service	DNS Server	4/21/2016 2:48:21 AM
WIN-1234	408	Error	Microsoft-Windows-DNS-Server-Service	DNS Server	4/21/2016 2:48:21 AM
WIN-1234	414	Warning	Microsoft-Windows-DNS-Server-Service	DNS Server	4/21/2016 2:48:21 AM
WIN-1234	407	Error	Microsoft-Windows-DNS-Server-Service	DNS Server	4/21/2016 2:48:21 AM
WIN-1234	404	Error	Microsoft-Windows-DNS-Server-Service	DNS Server	4/21/2016 2:48:21 AM
WIN-1234	1202	Error	DFSR	DFS Replication	4/21/2016 2:24:32 AM

SERVICES
All servers | 1 total

Server Name	IPv4 Address	Manageability	Last Update	Windows Activation	
WIN-1234	192.168.123.1	Online	Performance counters not started	4/21/2016 2:58:38 AM	Not activated

Promote Server to Domain Controller

Status	Task Name	Stage	Message	Action	Notifications
Warning	Post-deployment Configuration	Not Sta...	Configuration required for Active Directory Do...	Promote this server to a domain...	1

Status	Notification	Time Stamp
Information	Additional steps are required to make this machine a domain controller.	4/21/2016 2:48:40 AM

Server Name	Display Name	Service Name	Status	Start Type	
WIN-1234	408	Error	Microsoft-Windows-DNS-Server-Service	DNS Server	4/21/2016 2:48:21 AM
WIN-1234	408	Error	Microsoft-Windows-DNS-Server-Service	DNS Server	4/21/2016 2:48:21 AM
WIN-1234	414	Warning	Microsoft-Windows-DNS-Server-Service	DNS Server	4/21/2016 2:48:21 AM
WIN-1234	407	Error	Microsoft-Windows-DNS-Server-Service	DNS Server	4/21/2016 2:48:21 AM
WIN-1234	404	Error	Microsoft-Windows-DNS-Server-Service	DNS Server	4/21/2016 2:48:21 AM
WIN-1234	1202	Error	DFSR	DFS Replication	4/21/2016 2:24:32 AM

Server Name	Display Name	Service Name	Status	Start Type
WIN-1234	Windows Time	W32Time	Stopped	Manual (Triggered)
WIN-1234	Active Directory Web Services	ADWS	Stopped	Disabled
WIN-1234	Active Directory Domain Services	NTDS	Stopped	Disabled
WIN-1234	Netlogon	Netlogon	Stopped	Manual
WIN-1234	Distributed Link Tracking Client	TrkWks	Running	Automatic
WIN-1234	Intersite Messaging	IsmServ	Stopped	Disabled
WIN-1234	DFS Namespace	Dfs	Running	Automatic

Promote Server to Domain Controller

Server 2012 [Running] - Oracle VM VirtualBox

Machine View Devices Help

Server Manager

Active Directory Domain Services Configuration Wizard

Deployment Configuration

TARGET SERVER
WIN-1234.VIT.edu.au

Deployment Configuration

Domain Controller Options

Additional Options

Paths

Review Options

Prerequisites Check

Installation

Results

Select the deployment operation

Add a domain controller to an existing domain

Add a new domain to an existing forest

Add a new forest

Specify the domain information for this operation

Root domain name:

More about deployment configurations

< Previous Next > Install Cancel

File and Storage Services 1

Local Server 1

All Servers 1

4:34 AM 4/21/2016

Promote Server to Domain Controller

Active Directory Domain Services Configuration Wizard

Domain Controller Options

TARGET SERVER
WIN-1234.VIT.edu.au

Deployment Configuration

Domain Controller Options

DNS Options

Additional Options

Paths

Review Options

Prerequisites Check

Installation

Results

Select functional level of the new forest and root domain

Forest functional level: Windows Server 2008

Domain functional level: Windows Server 2008

Specify domain controller capabilities

Domain Name System (DNS) server

Global Catalog (GC)

Read only domain controller (RODC)

Type the Directory Services Restore Mode (DSRM) password

Password:

Confirm password:

More about domain controller options

< Previous Next > Install Cancel

File and Storage Services

Local Server

All Servers

4/21/2016 4:32 AM

4:37 AM 4/21/2016

Promote Server to Domain Controller

Server Name	Display Name	Service Name	Status	Start Type
WIN-1234	Windows Time	W32Time	Stopped	Manual (Triggered)
WIN-1234	Active Directory Web Services	ADWS	Stopped	Disabled
WIN-1234	Active Directory Domain Services	NTDS	Stopped	Disabled
WIN-1234	Netlogon	Netlogon	Stopped	Manual
WIN-1234	Distributed Link Tracking Client	TrkWks	Running	Automatic
WIN-1234	Intrinsite Messaging	IsmServ	Stopped	Disabled
WIN-1234	DFS Namespace	Dfs	Running	Automatic

While it install the Active Directory Domain Controller, proceed with setting up the client. **DON'T CLOSE THE SERVER 2012 WINDOW**

Active Directory – Client installation

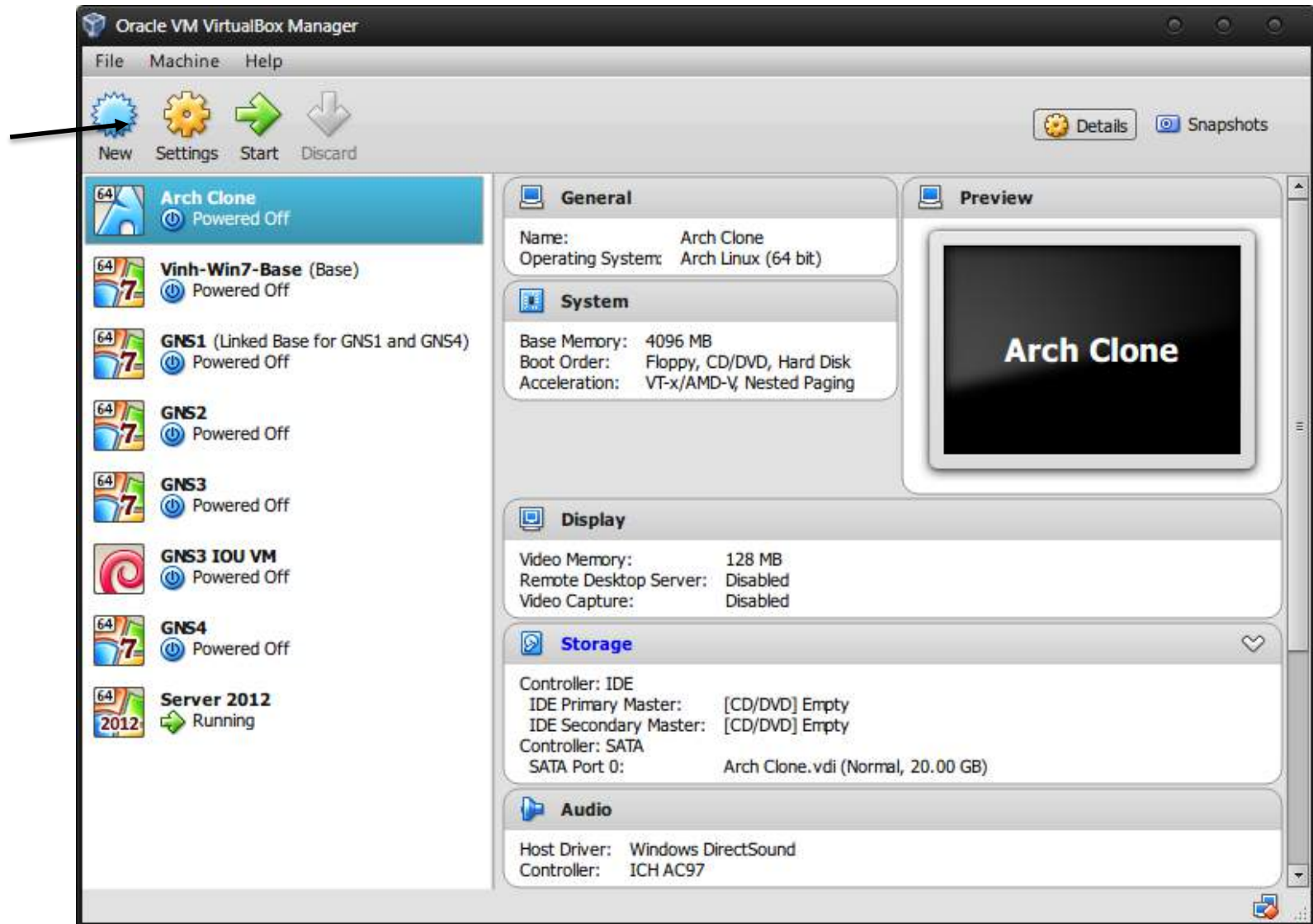

Active Directory – Client Installation

Make sure the
Version is set to XP
(32-bit).

Active Directory – Client Installation

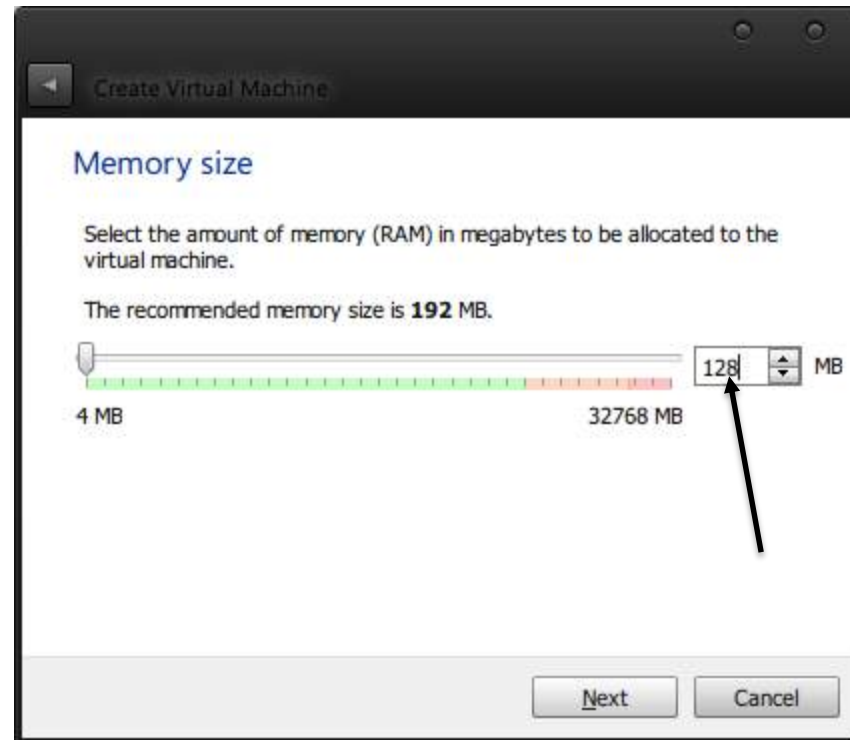

Active Directory – Client Installation

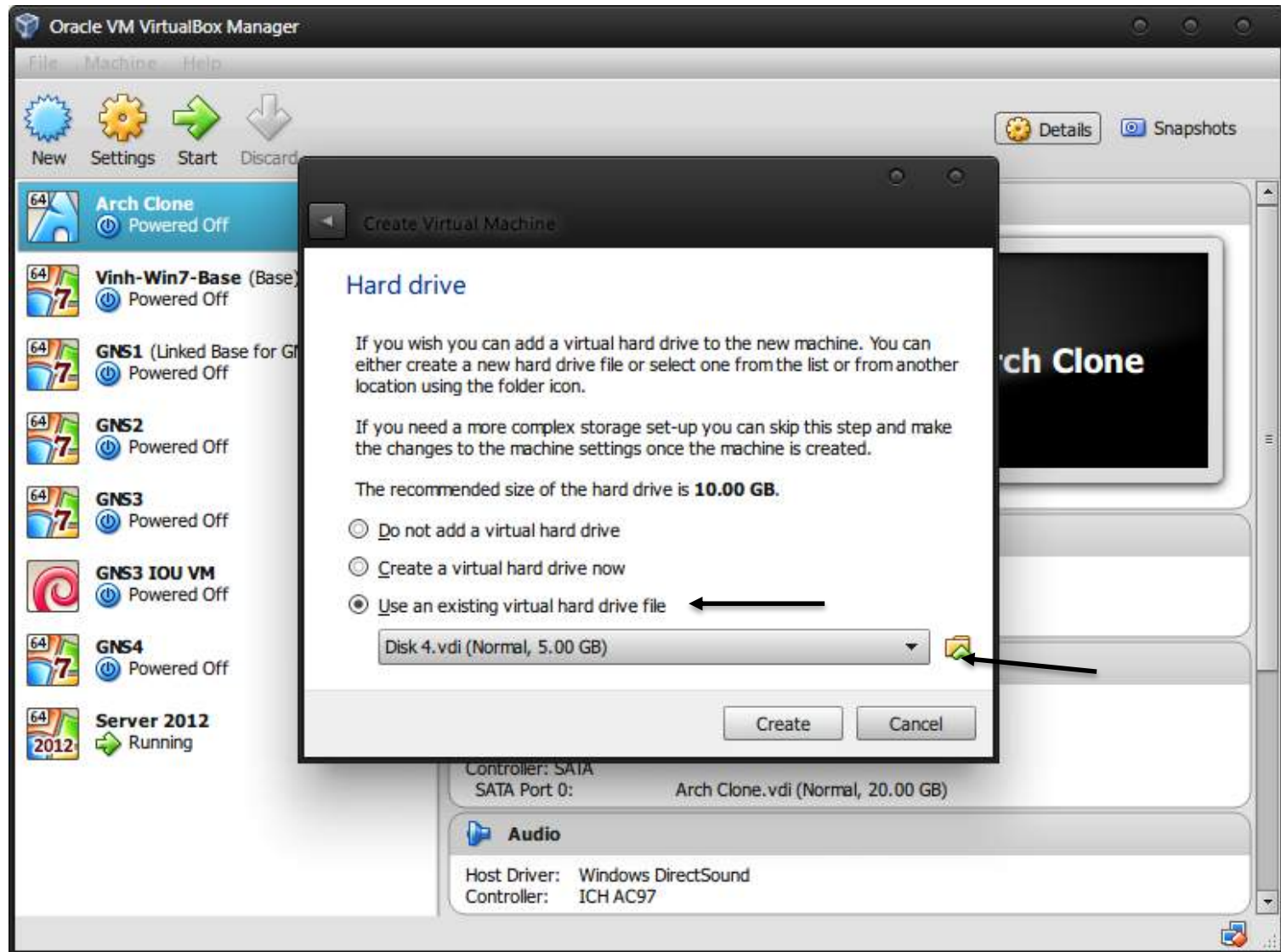

Active Directory – Client Installation

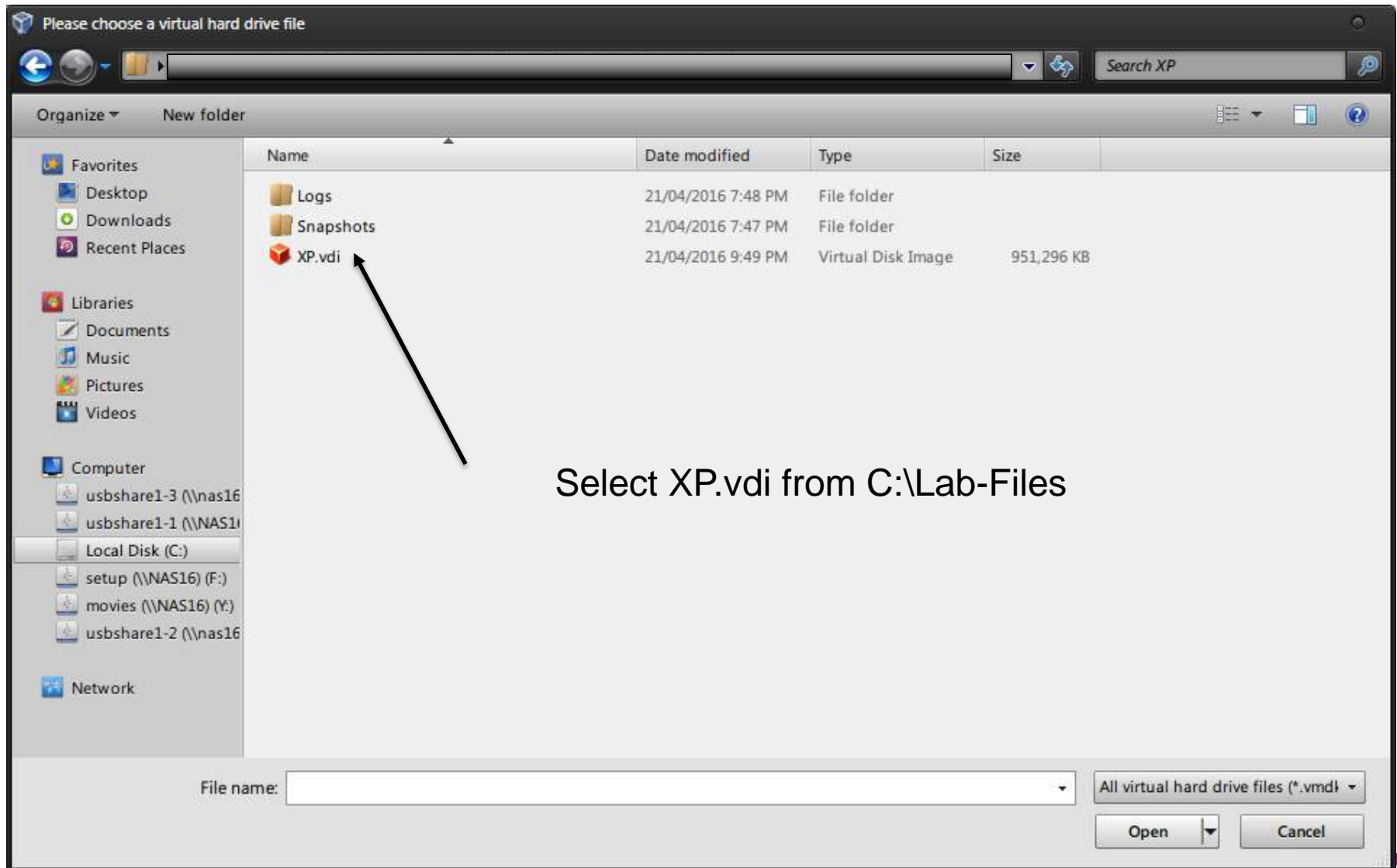

Active Directory – Client Installation

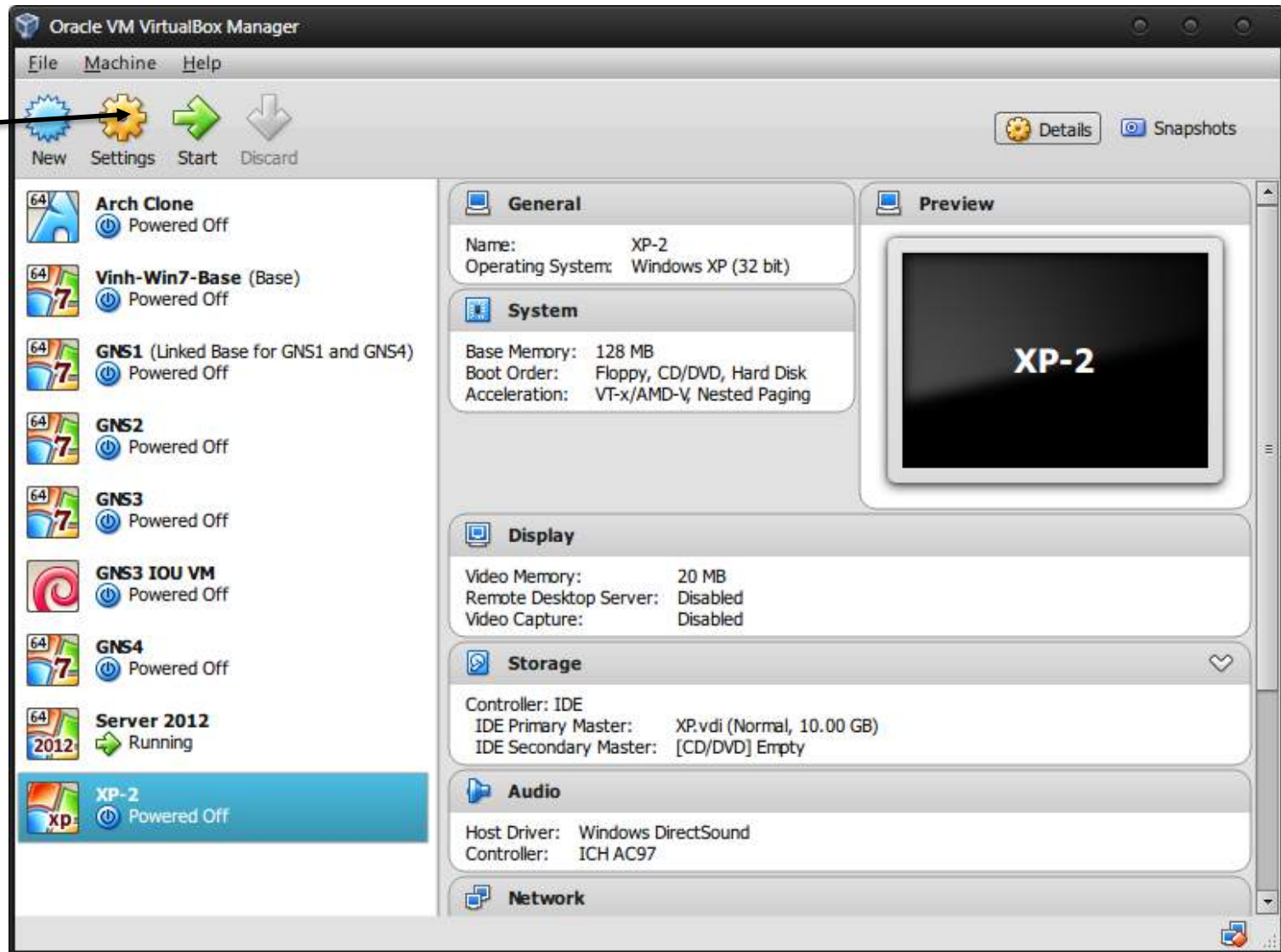

Active Directory – Client Installation

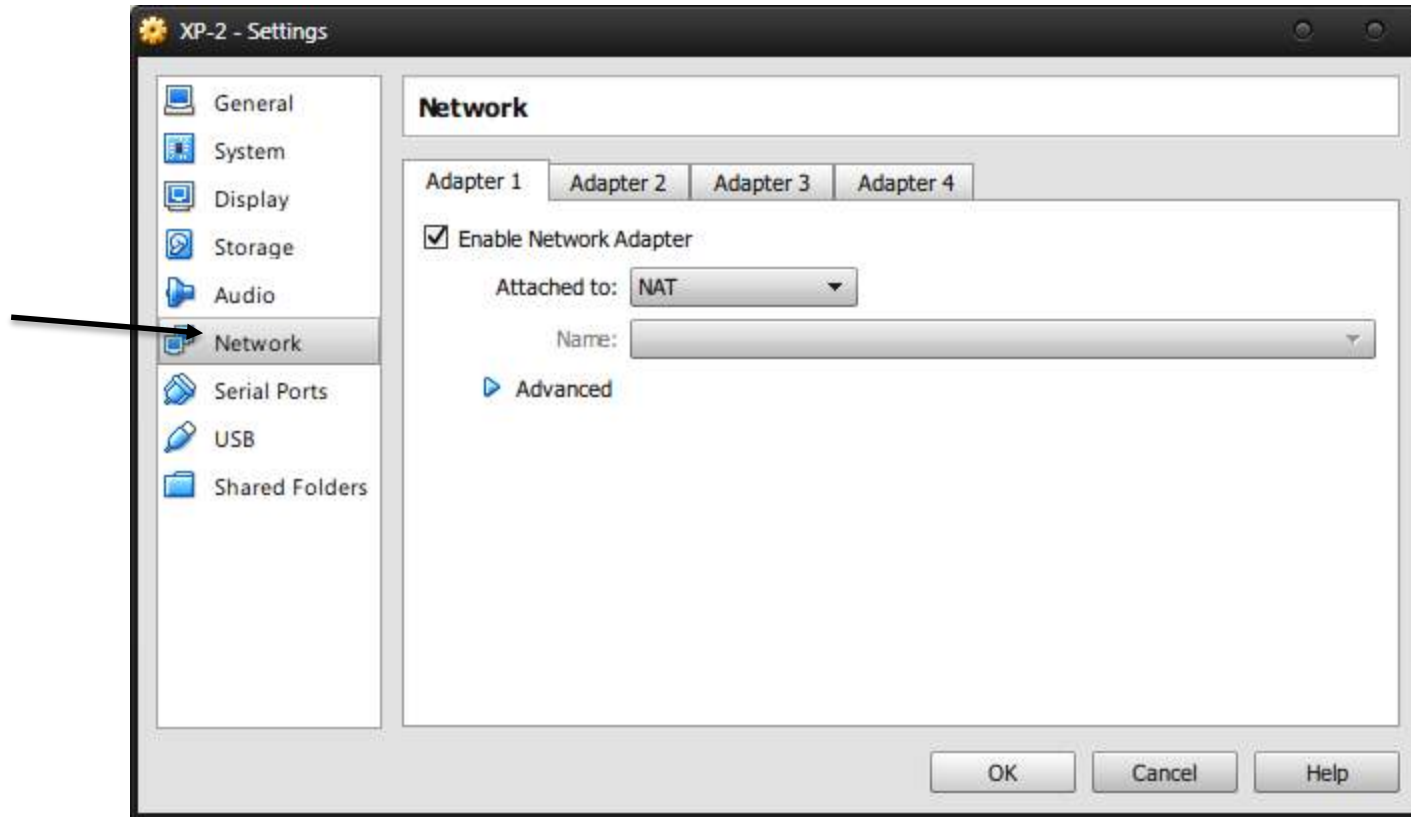

Active Directory – Client Installation

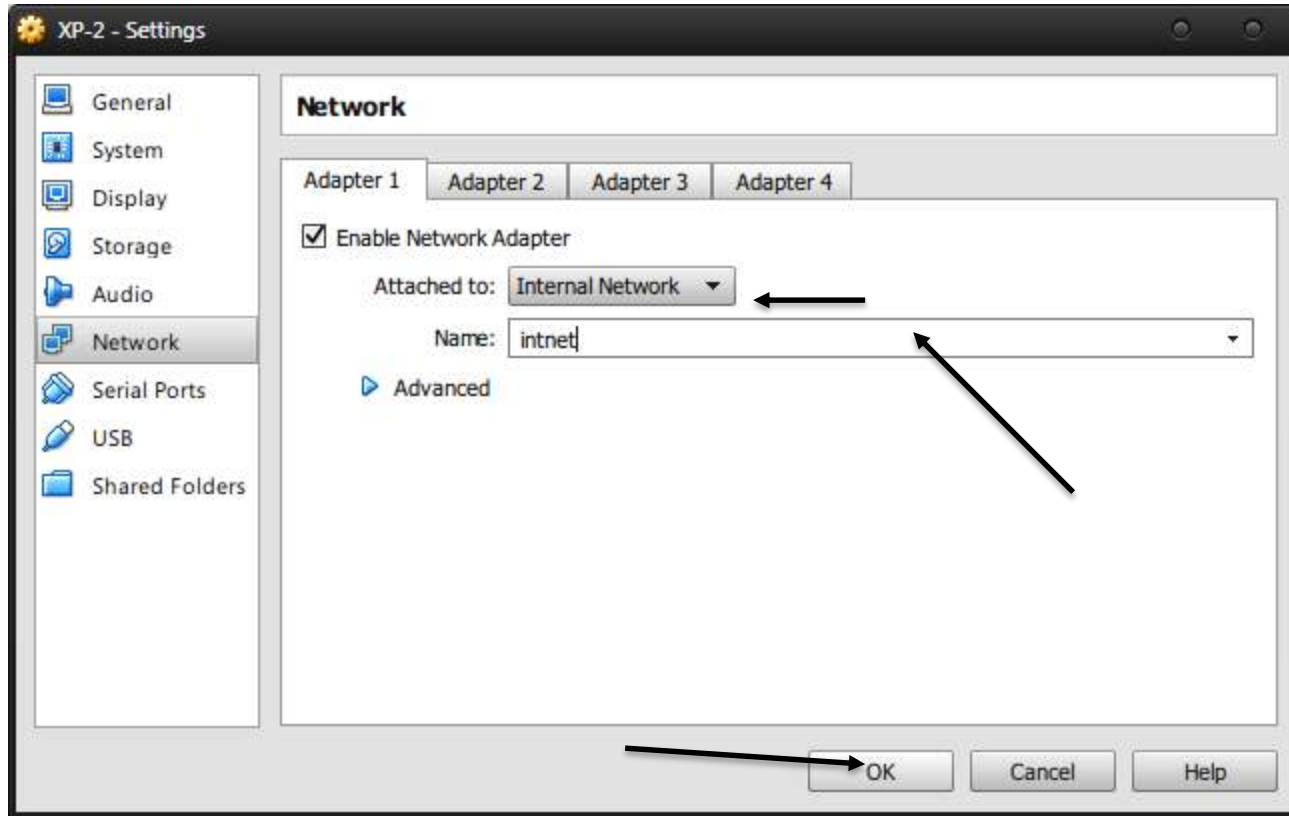

Active Directory – Client Installation

- Go back and check if the installation and promotion of your Server to Domain Controller is finished. If it is, shut it down.

Active Directory – Client Installation

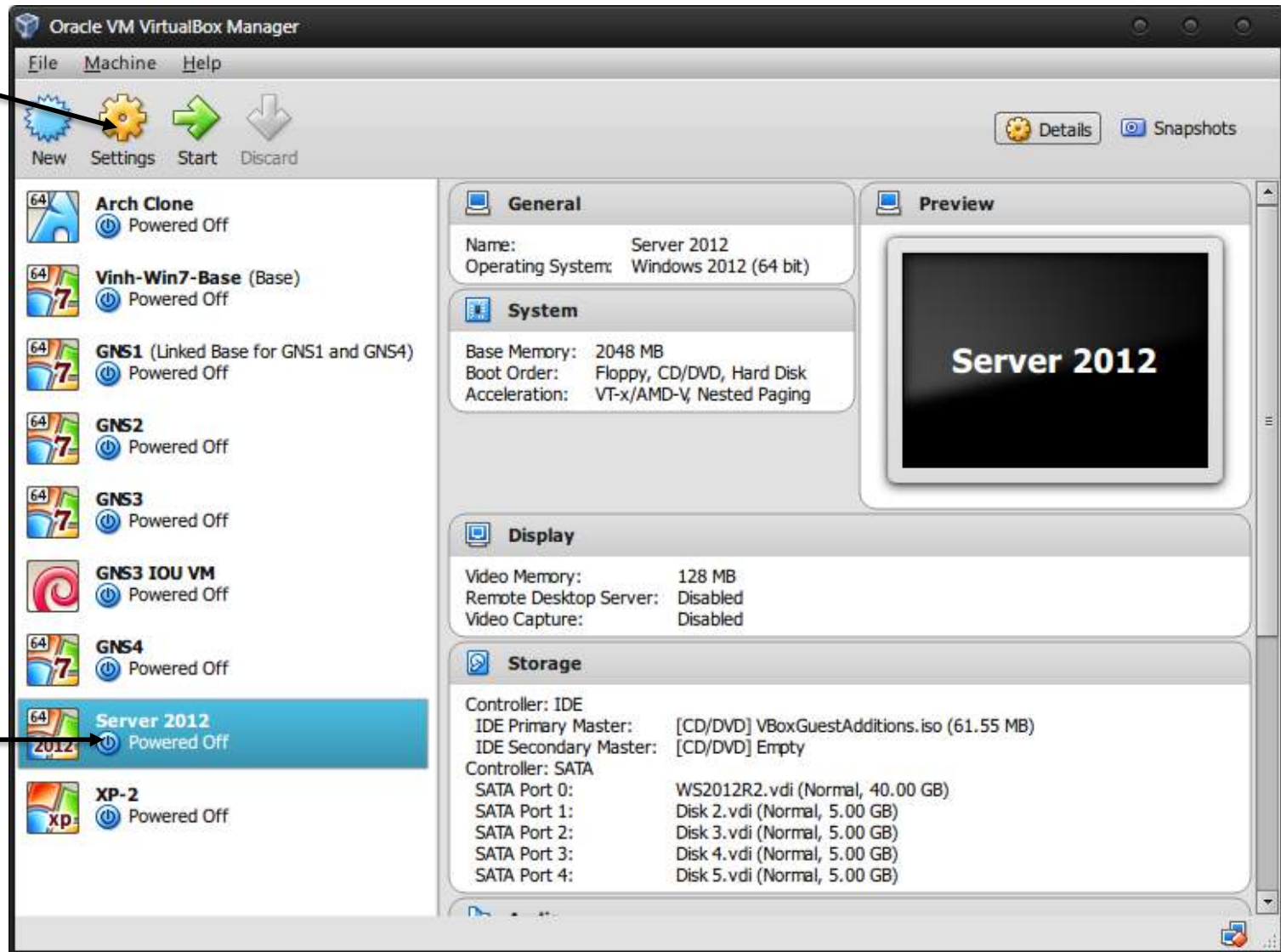

Active Directory – Client Installation

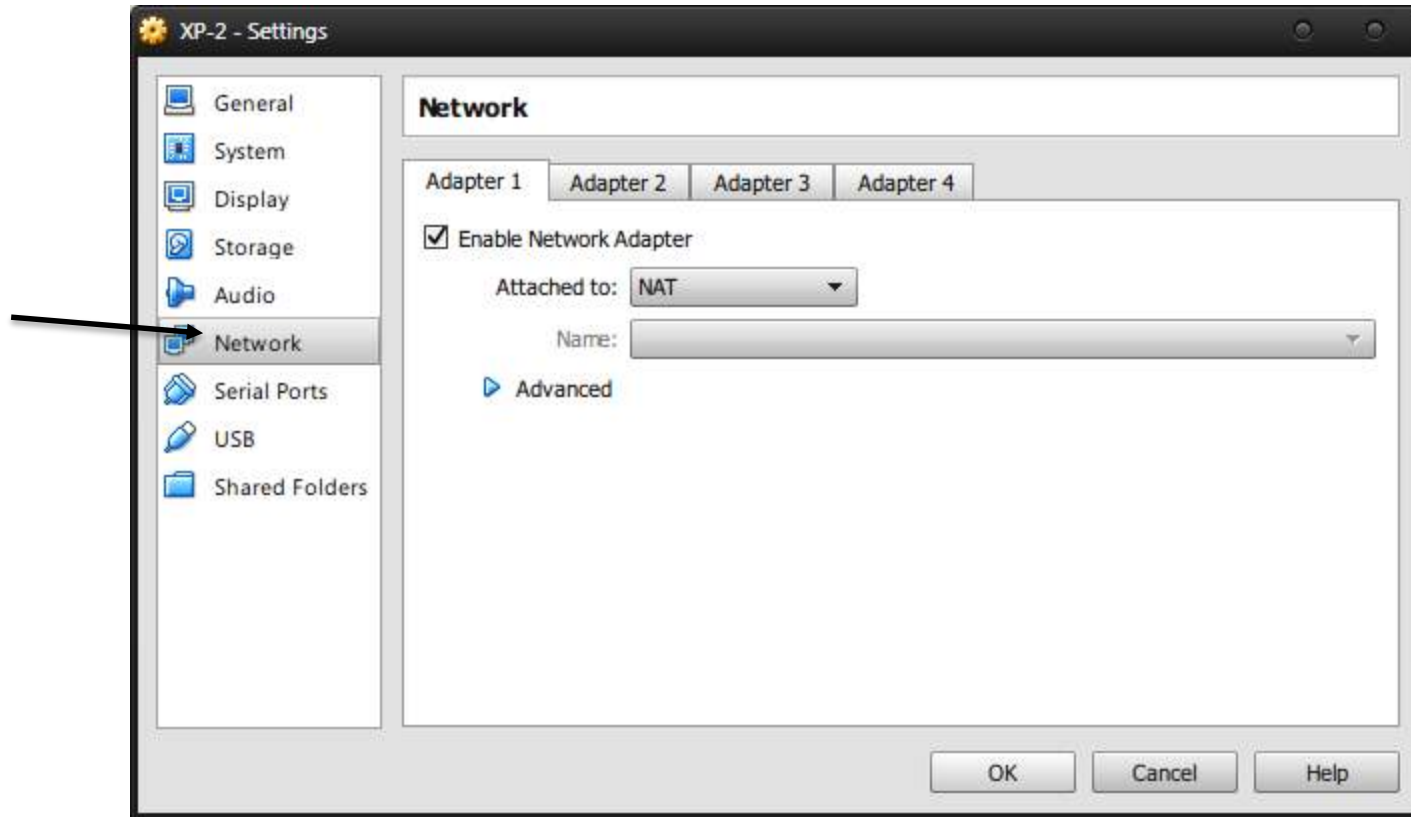

Active Directory – Client Installation

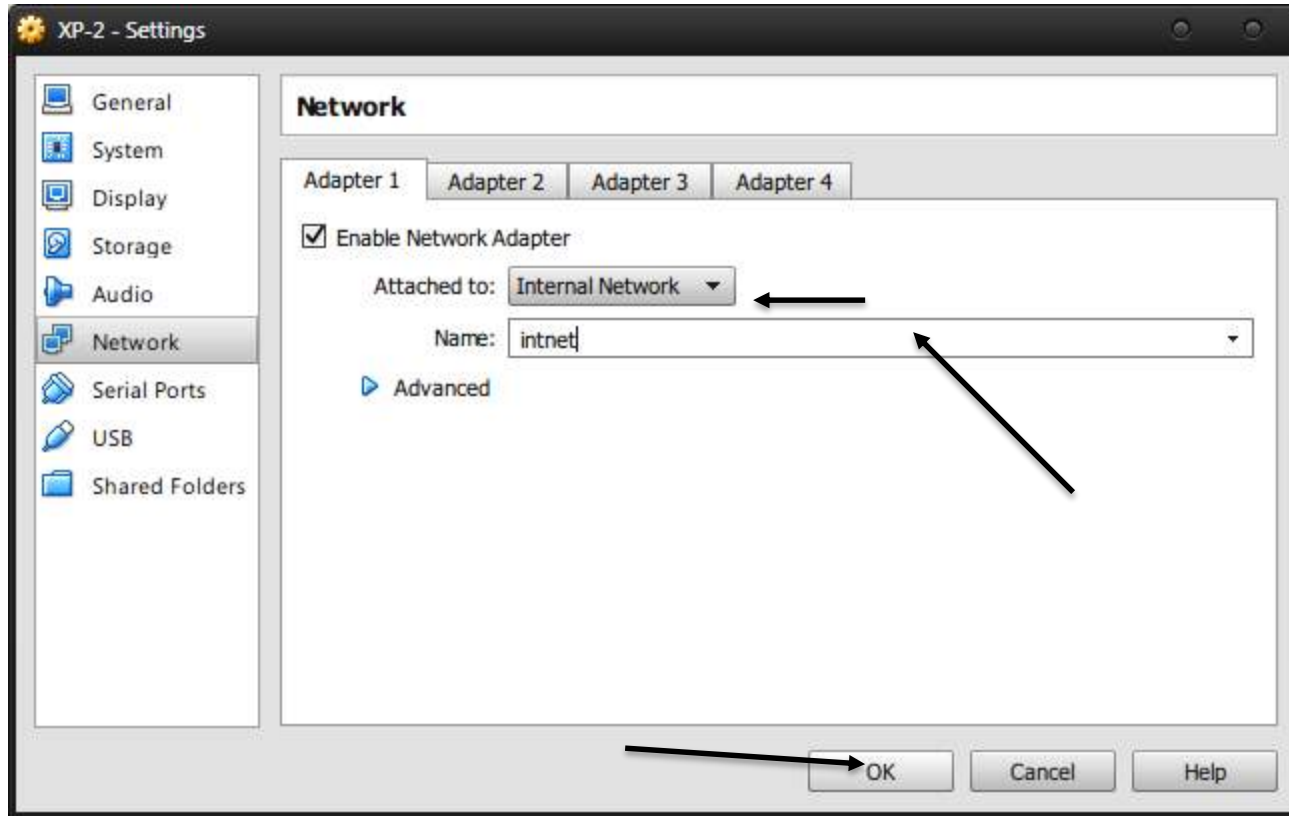

Active Directory – Client Installation

- Start both the Server and Client boxes
- Join client to AD domain

Active Directory – Client Installation

Active Directory – Client Installation

Active Directory – Client Installation

Active Directory – Client Installation

Your assignment task for this week

- Record date, time
- Record all configuration updates you have made to the server during this practical tasks. Add screen shots to highlight the changes.
 - The screenshot should show your name/student ID
- Report any errors/warnings from the event viewer
- Record the server status at the time you have done everything e.g. running normally or any observable issues.